

# PDFAS PRO AND DIGICERT DOCUMENT SIGNING INTEGRATION

## **Abstract**

Quick Start Guide for Digicert  
Document Signing and PDF  
Autosigner Pro integration

# Table of Content

## Introduction

Welcome to the DigiCert Document Signing and PDF AutoSigner Pro integration guide. This document outlines the steps to integrate PDF AutoSigner Pro with DigiCert Document Signing for bulk digital document signing.

## Prerequisites:

1. DigiCert Document Signing token and configured and ready to use.
2. PDF AutoSigner Pro software
3. The PdfAutoSigner Pro can be installed on the following OS versions:
  - a. Windows 7 and above
  - OR
  - b. Windows Server 2008/2012/2016 and above
4. The PdfAutoSigner Pro needs an internet connection for some features (Use of LTV Signatures and timestamping using an external Timestamping Server) to work. However, these features are optional.

You will need administrator privileges (rights) to install the product. This means that if your organization has restricted adding or deleting software to your PC, they need to give permission.

# Introduction and Prerequisites

## Step 1: Download PDF AutoSigner Pro

<http://download.adwebtech.com/pdfas/PDFASProSetup-v4.10.12.zip>

## Step 2 Install PDF AutoSigner Pro

Download the same on your computer.

1. To run the setup (.exe) file, double-click it.
2. On the **PDF Auto Signer Professional – InstallShield Wizard** window:
  - a. Click **Next >**.

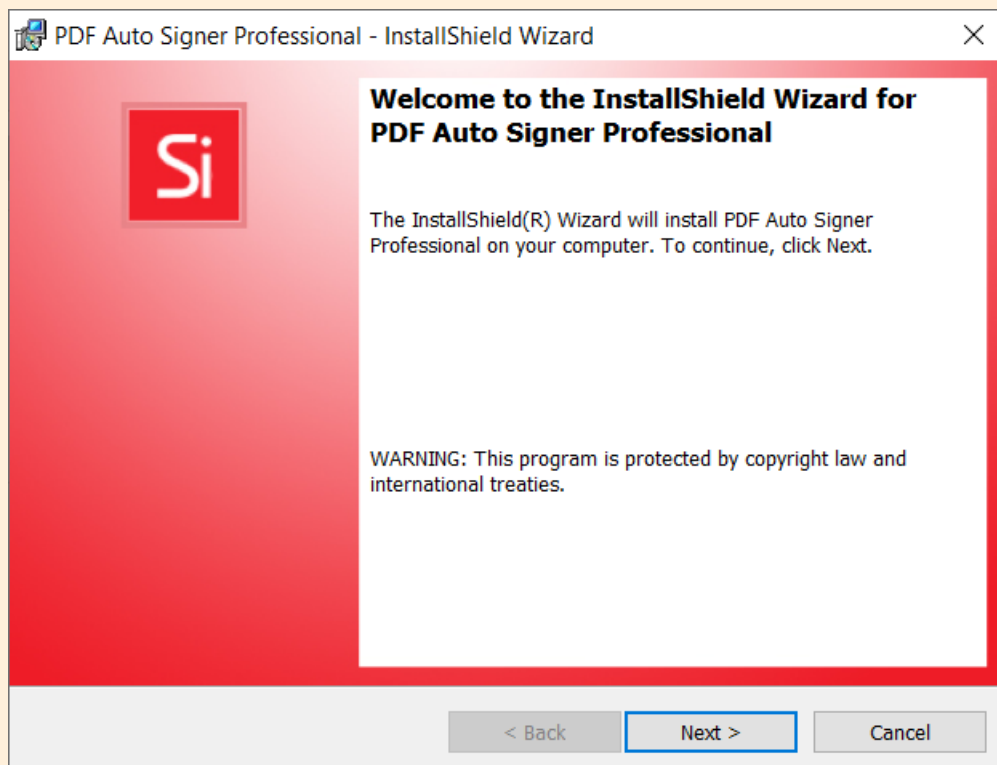

- b. Select **I accept the terms in the License Agreement.**
- c. Click **Next >**.
- d. Click **Install.**
- e. When the installation is complete, click **Finish** to mark it as complete.

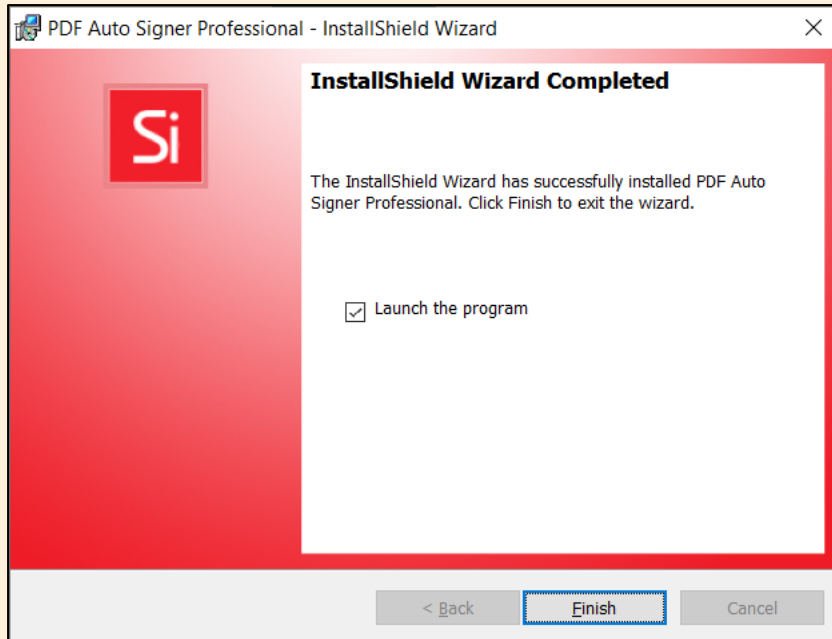

 You may get a **User Account Control** pop-up, asking:  
**Do you want to allow this app to make changes to your device?**  
To proceed with the installation, click **Yes**.

This also launches the **PDF Auto Signer**. The **Sign** page is displayed

### Step 3 Activate PDF AutoSigner Pro

To activate your product, on the **License** page:

1. Select Online.

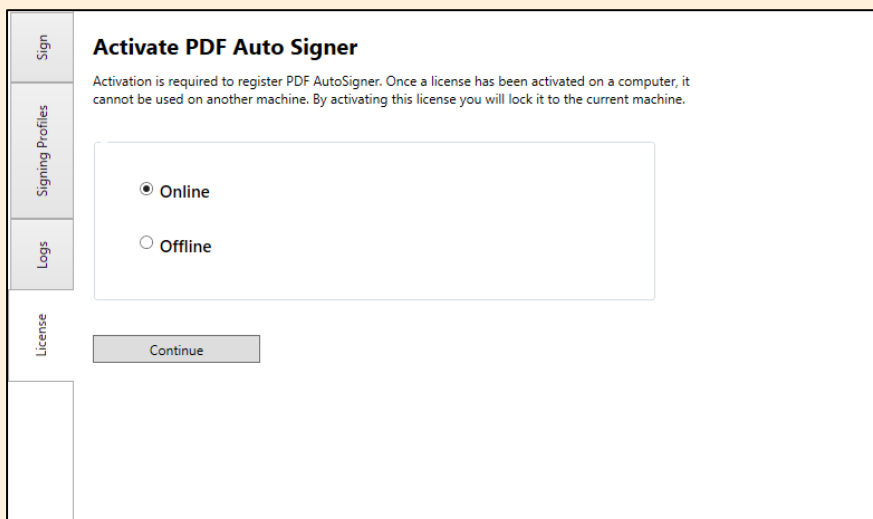

2. Click **Continue**.

You will be required to enter a license key that you will receive on the registered email ID.

3. In the **Enter License Key** field, enter the license key.

4. Click **Next**.

Use your PdfAutoSigner.com login credentials

When the software is activated, a pop-up window with a message confirming the activation is displayed and click on OK

Your license details are displayed.

- PDF Auto Signer License Details:**
  - Status: (blank)
  - Type: (blank)
  - Expiry Date: 10/8/2020 12:00:00 AM
  - Is Trial: True
- Machine Details on which license is issued:**
  - Host: LAPTOP-7F4K290P
  - HDD: (blank)
  - 6751519195 MAC: 00B111814CE7, 18R024B05609
- Current Machine Details:**
  - Host: LAPTOP-7F4K290P
  - HDD: (blank)
  - 6751519195 MAC: 00B111814CE7, 18R024B05609

At the bottom center, there is a 'Reactivate' button.

If online activation fails, then you can go ahead with the offline activation

Below the text are two radio button options:

- Online
- Offline

At the bottom, there is a 'Continue' button.

1. Select **offline** radio button and click **Continue**

2. To download the license request file, from Step 1 mentioned on the screen, click **Download License Request File**.

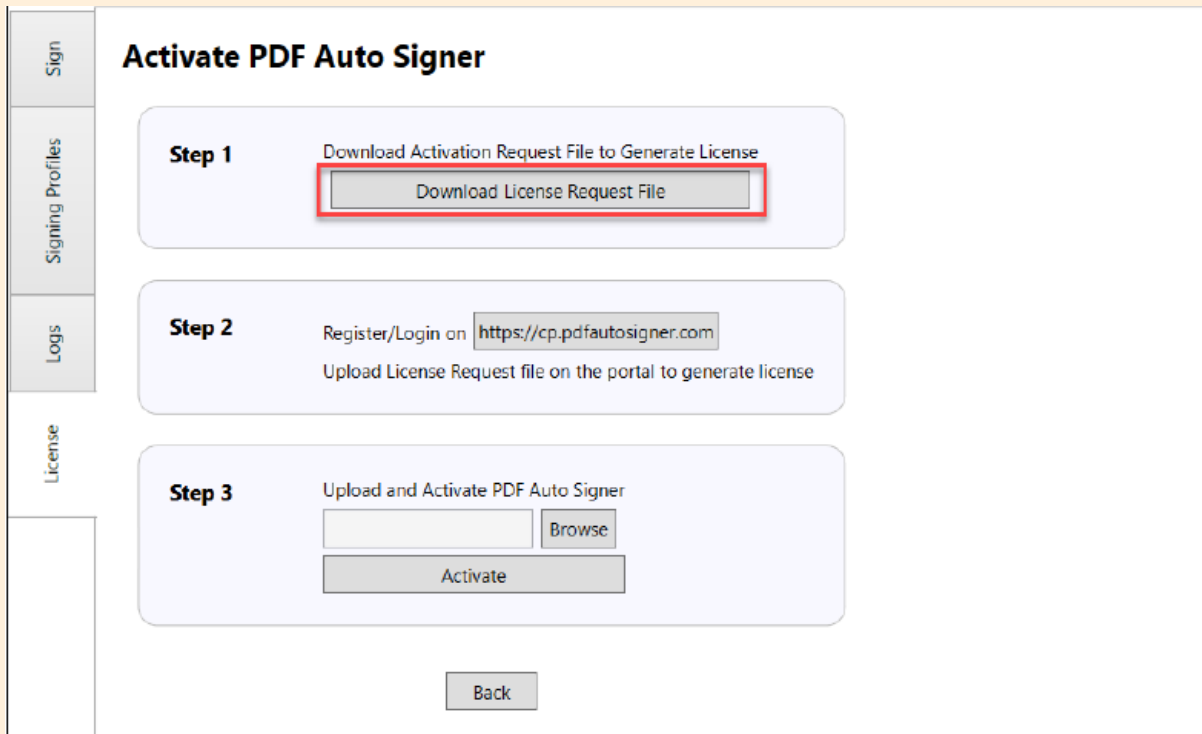

- Step 1:** "Download Activation Request File to Generate License". It features a button labeled "Download License Request File" which is highlighted with a red border.
- Step 2:** "Register/Login on <https://cp.pdfautosigner.com>". Below this is the instruction "Upload License Request file on the portal to generate license".
- Step 3:** "Upload and Activate PDF Auto Signer". It includes a file upload field with a "Browse" button and an "Activate" button.

At the bottom center of the interface is a "Back" button.

3. From the Step 2 mentioned on the screen, visit <http://cp.pdfAutoSigner.com> and using your pdfAutoSigner.com login credentials

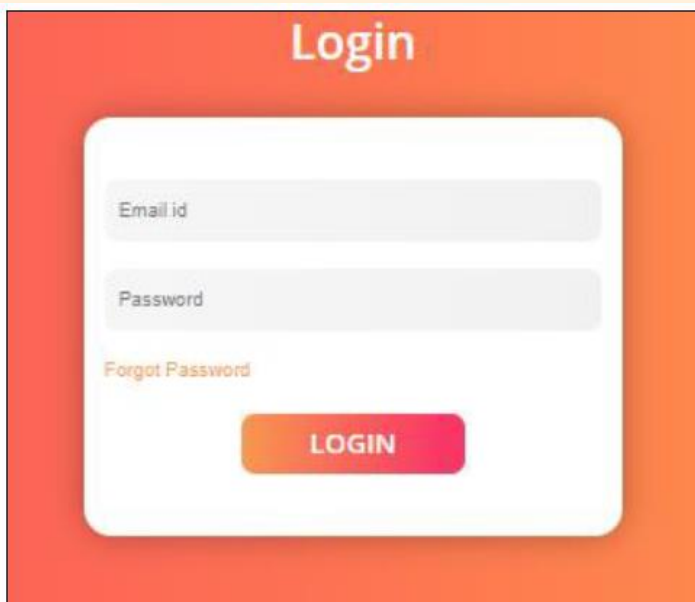

- A title "Login" at the top center.
- An input field for "Email id".
- An input field for "Password".
- A link for "Forgot Password" below the password field.
- A prominent "LOGIN" button at the bottom.

- When you have successfully logged in, from the My Orders screen, for the license you want to activate, click **Activate**.

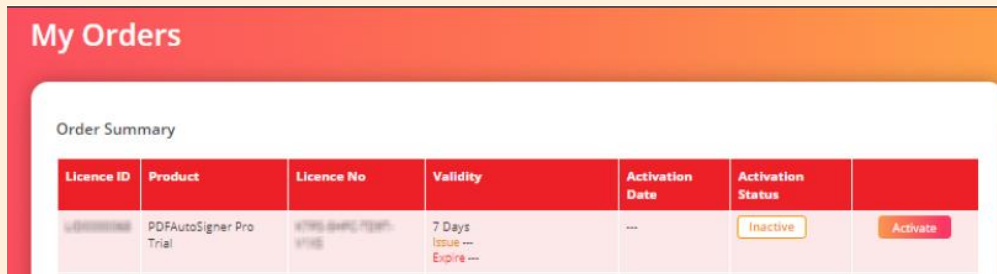

- Click **UPLOAD FILE**.

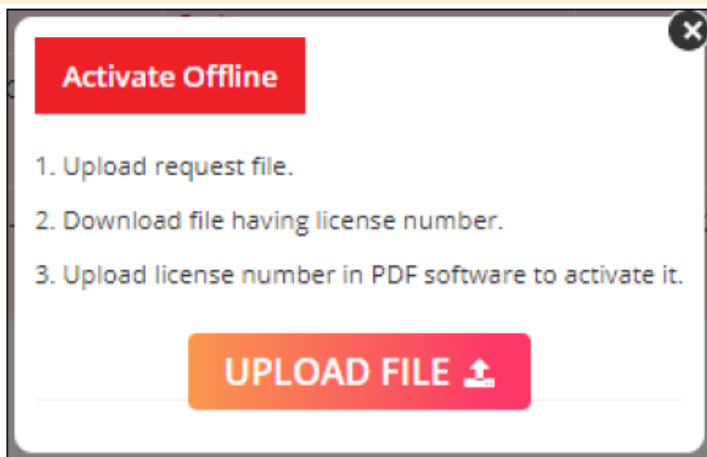

- Upload the license request file you downloaded in Step 1. On successful activation of the license, a pop-up window indicating the same is displayed on the screen.

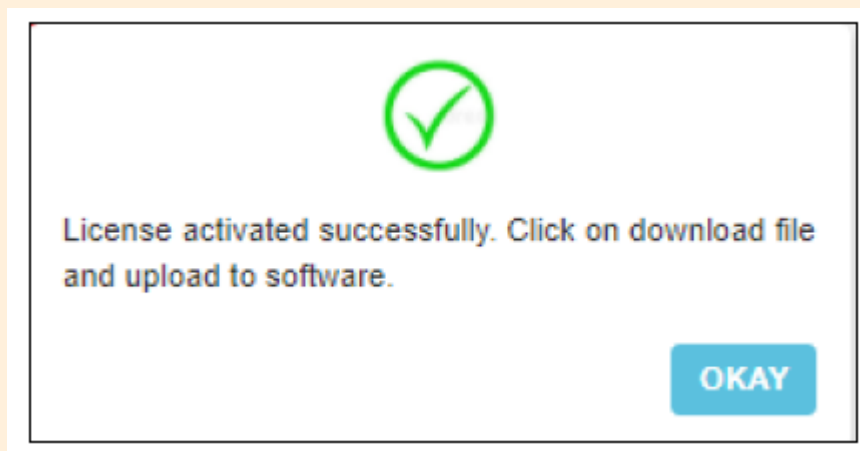

- Click **Okay**.

- To download the file with the license number, as indicated in the pop-up window, click **DOWNLOAD FILE**.

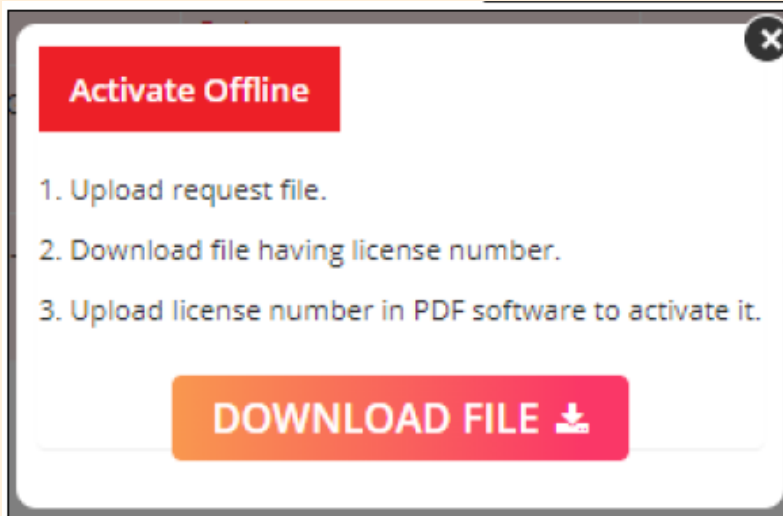

- In the PdfAutoSigner software, in Step 3, to upload the license signature file from the appropriate file path, click **Browse**.

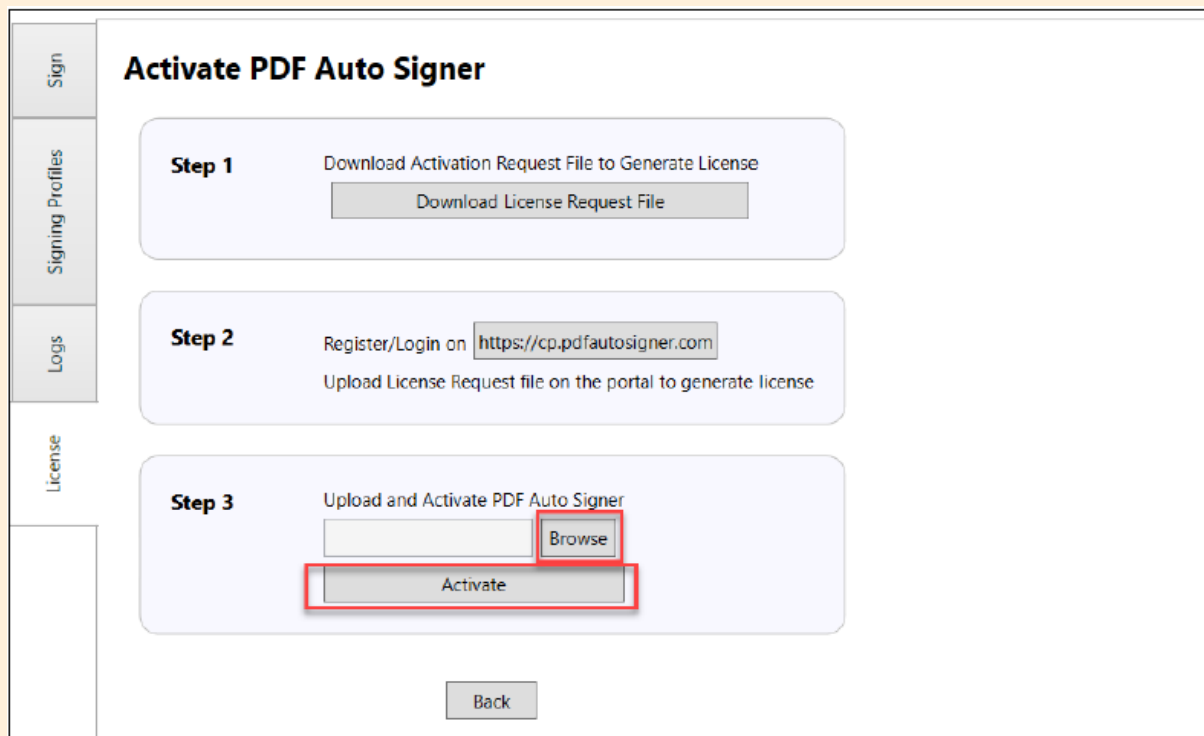

- Click **Activate**.

A pop-up window is displayed to indicate successful activation of the license.

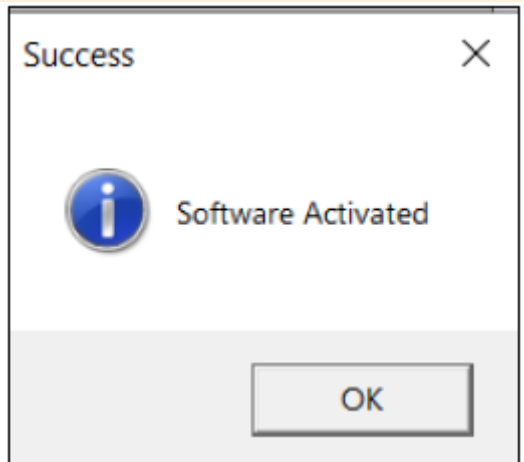

11. Click **OK**.

Your license details are displayed.

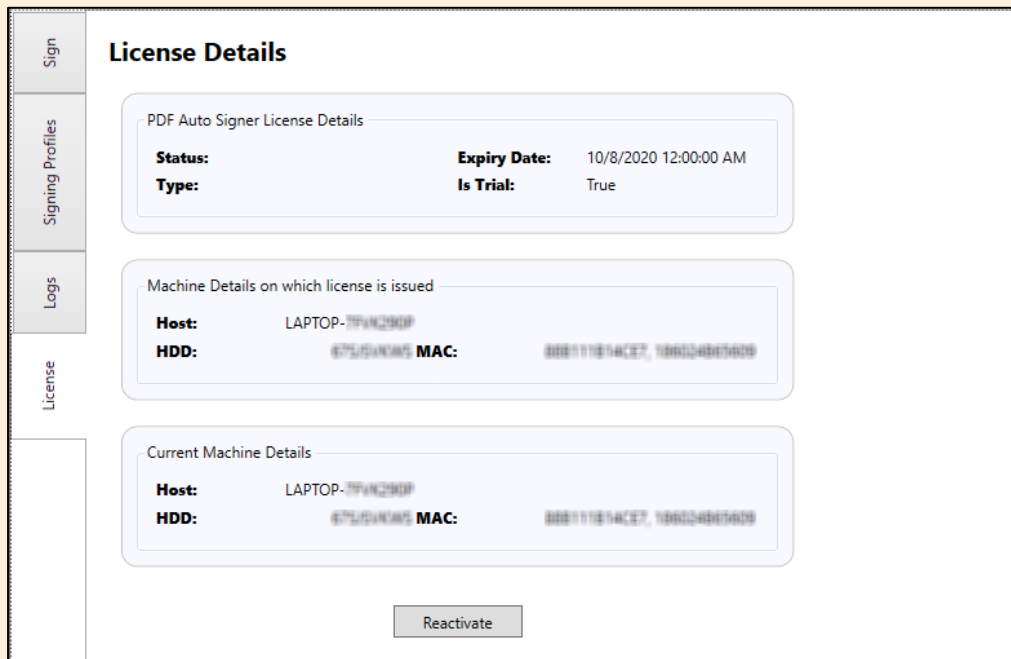

## Step 4.1 Integrate PDF AutoSigner Pro with DigiCert Document Signing with Manual mode

A. Assign **.dll** file, **select token**, and enter the **password**

Dll file location for DigiCert Document Signing token -  
c:\WINDOWS\system32\etpkcs11.dll

B. Assign folders for unsigned and signed files

Field	Value
Unsigned PDF Location	C:\Users\AnkitPancha\Desktop\PDF Signing\IN
Signed PDF Location	C:\Users\AnkitPancha\Desktop\PDF Signing\Out
Failed PDF Location	C:\Users\AnkitPancha\Desktop\PDF Signing\Failed
Logs Location	C:\Users\AnkitPancha\Desktop\PDF Signing\Logs
Signed PDF Suffix	_signed

There is also a checkbox for 'Save Original Document' which is currently unchecked.

C. Use **http://adobe.timestamp.DigiCert .com** as time stamping server link

General | Signature Appearance | Documents | **LTV & Timestamping** | Folders | Email | Security | Advance

Enable Long Term Signature (LTV) - Requires Internet Connection

Enable Timestamping - Requires Internet Connection at the Time of Signing Documents

**Enabling Timestamping will require Internet connection at the time of signing. Timestamping will also have impact on signing speed.**

Time Stamp Server URL:

Timestamp Server Requires Authentication

D. Click on **Start** button

PDF Auto Signer Professional

Version: 4.10.12  
Service Status: Running [Stop](#)

### Sign

Progress: 0%

Signing Speed: [Gauge]

**Select Profile**

Vicente Parra

Start

Stats	
Files in Que	0
Total Signed	0
Total Failed	0
Start Time	01/01/0001 12:00:00 AM
End Time	01/01/0001 12:00:00 AM
Total Time	00:00:00
Avg Signing Speed	0 Docs/Sec
Threads	0

Signing Profile for Current Job	
Name	Vicente Parra
Token/HSM	Card #450548A170D2E232 - 450548A170D2E232
Certificate	11047C46BB3349F5
PDF Location	C:\Users\shubham.rawool\OneDrive - Adweb Technologies Pvt Ltd\Desktop\PDF_DATA\In
Signed PDF Location	C:\Users\shubham.rawool\OneDrive - Adweb Technologies Pvt Ltd\Desktop\PDF_DATA\out
Signing Reason	
Signing Location	

## Step 4.2 Background Automation Signing

(For Background Automation keep the files in Input location the software will do the signing in background without any intervention).

**Address:**

309 Shree Krishna Commercial Centre, 6 Udyog Nagar, Off SV Road,  
Goregaon (w), Mumbai 400062, India.

**Email Address:**

[support@pdfautosigner.com](mailto:support@pdfautosigner.com)

**Website:**

[www.pdfautosigner.com](http://www.pdfautosigner.com)

**Software Developer:**

Adweb Technologies Pvt Ltd